

# Some extras

Sunday 7 April 2013

# Clustering

- <http://www.youtube.com/watch?v=TGAuz99zazo>
- <http://www.youtube.com/watch?v=4OoCL8C-X7M>
- <http://www.youtube.com/watch?v=ueCtAlHXxCU>

# Brain Connectivity

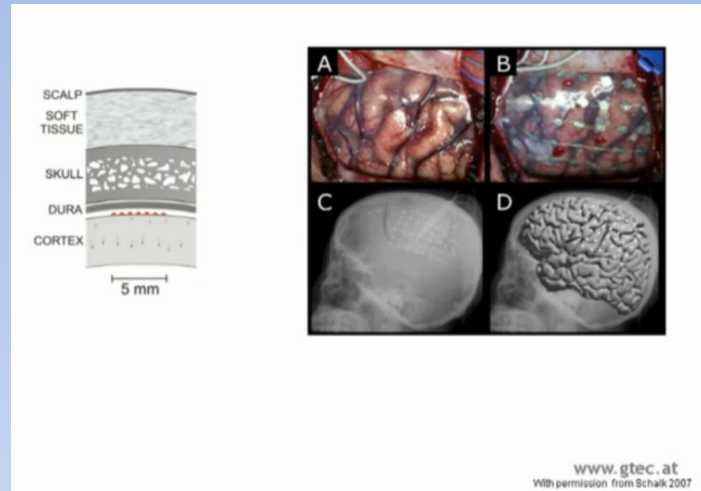
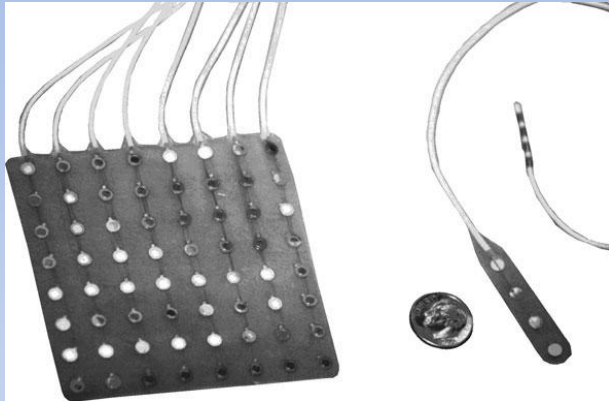

# Brain Connectivity

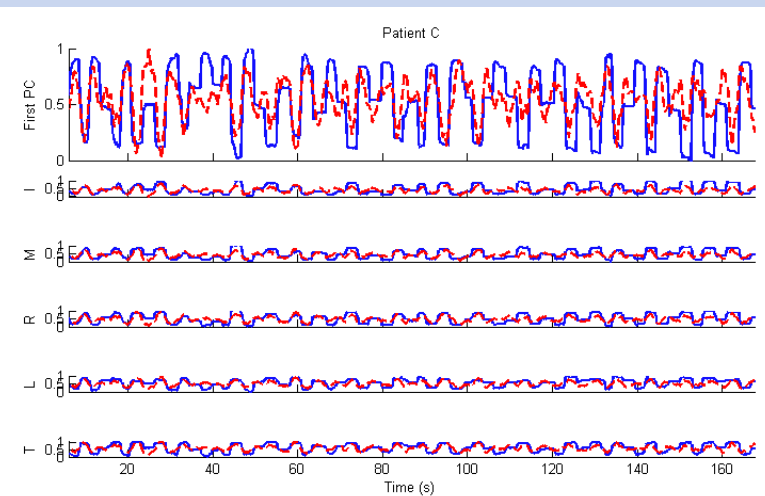
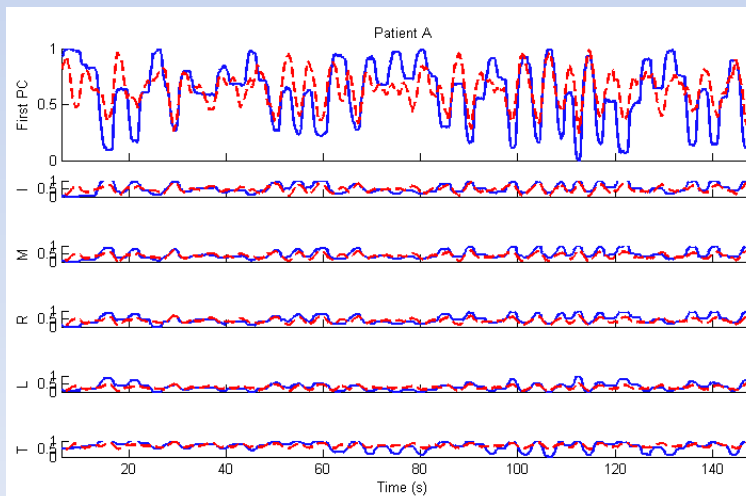
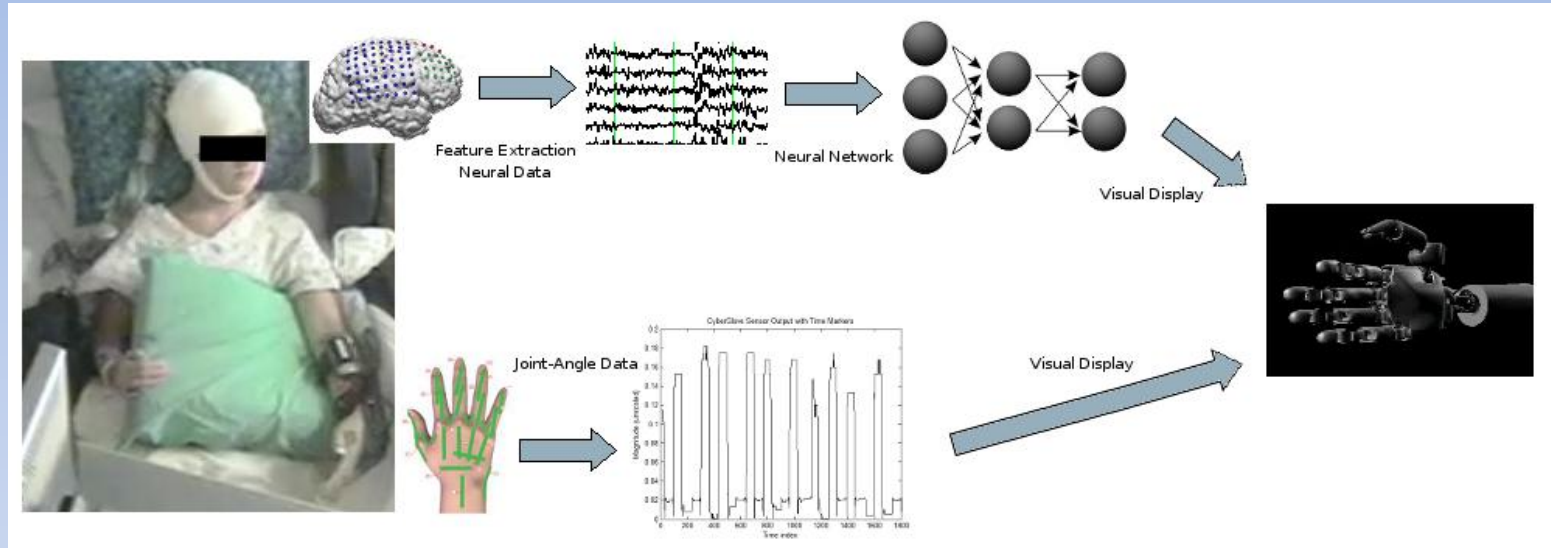

# Brain Connectivity

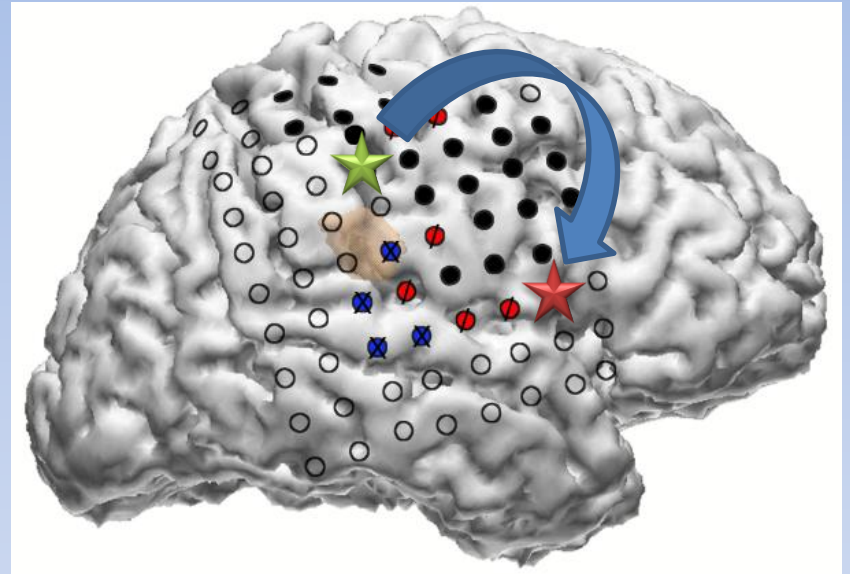
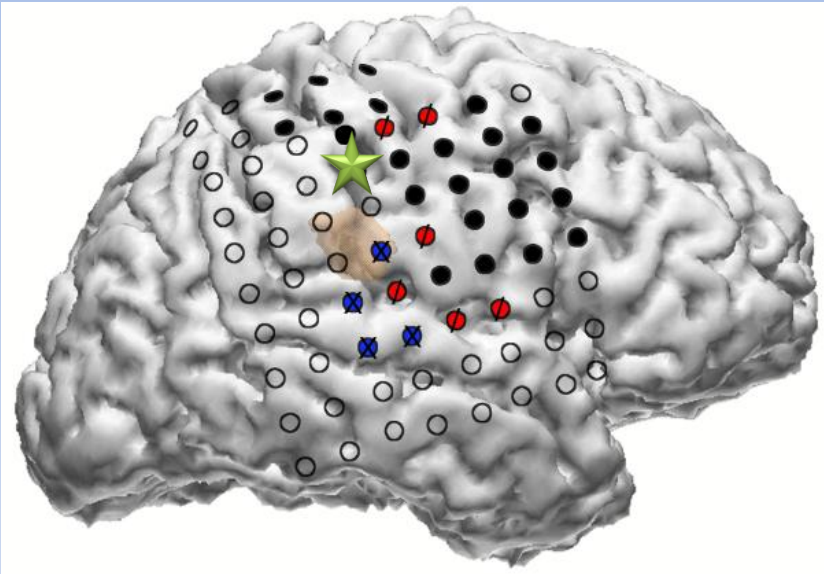

# Brain Connectivity

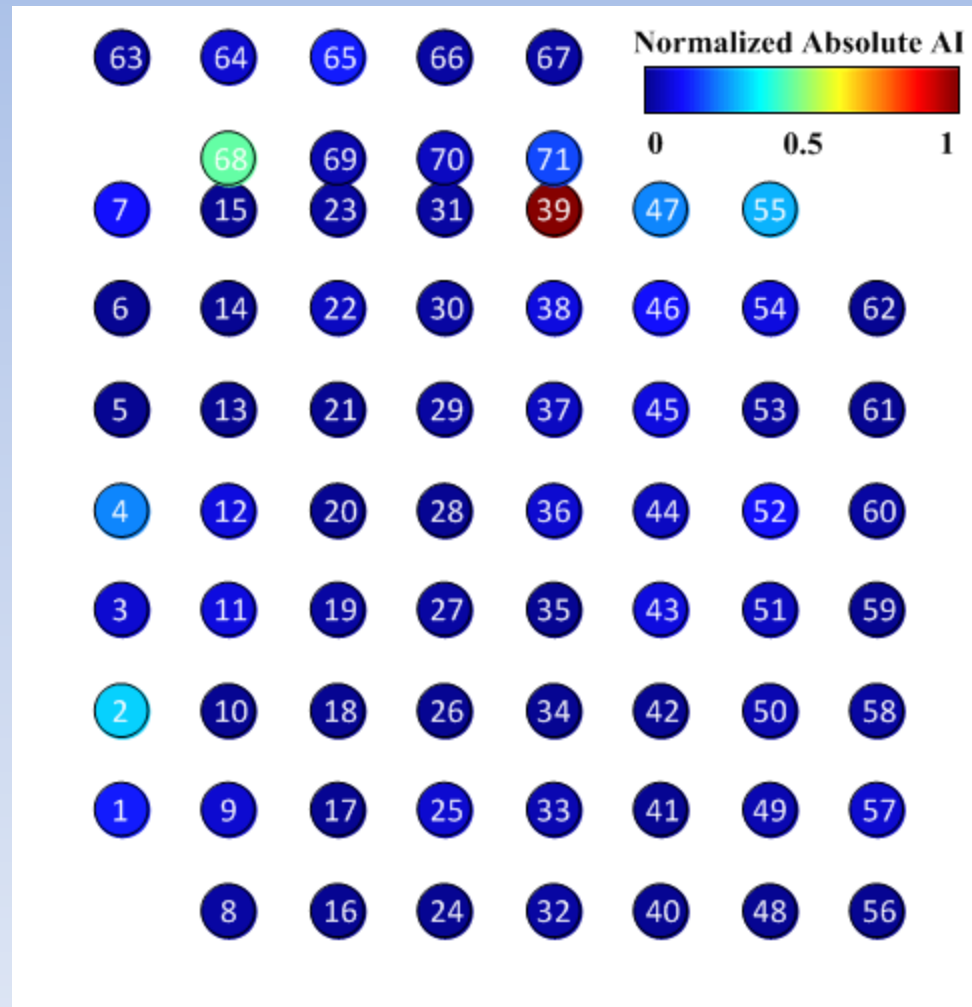

# Brain Connectivity

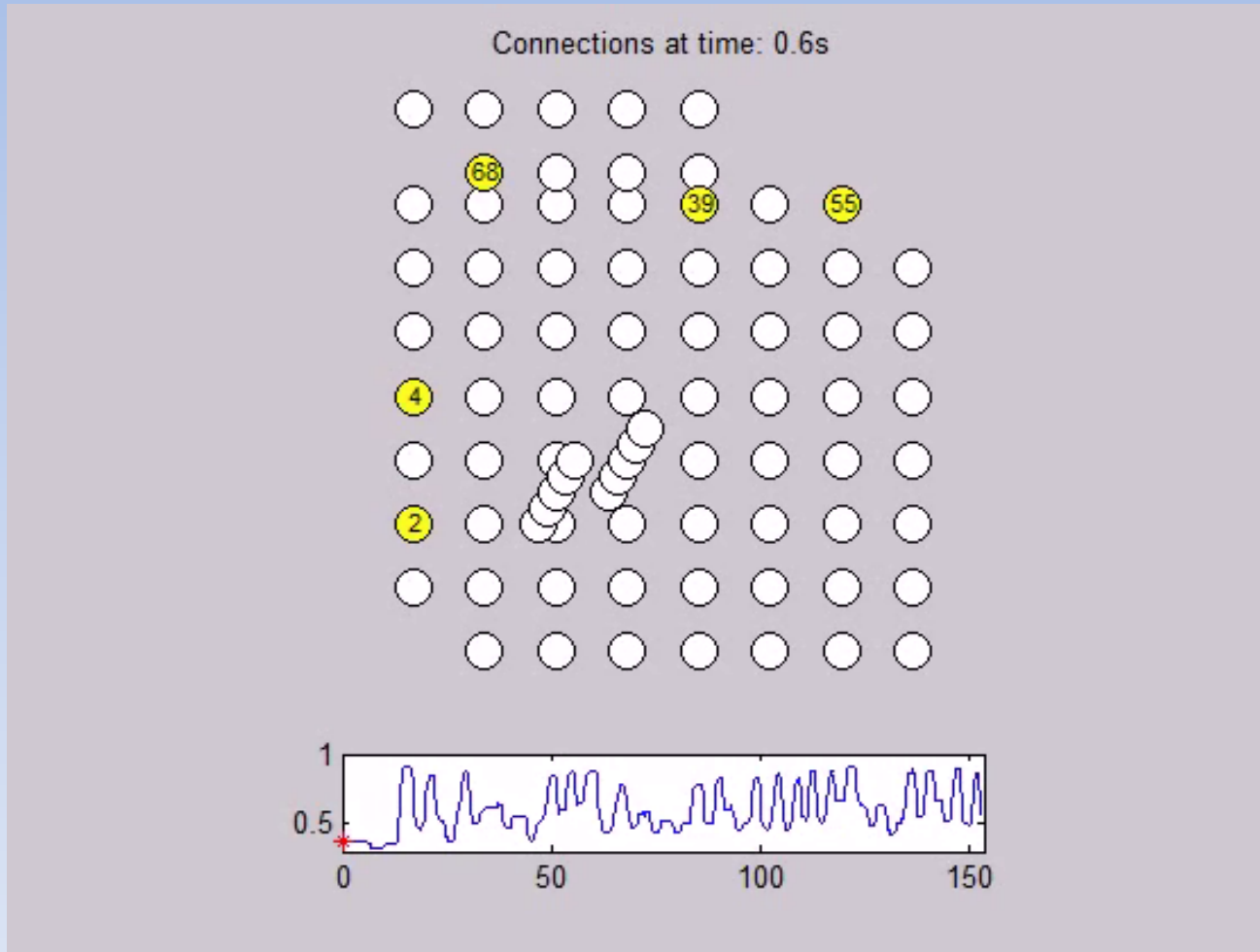

# Brain Connectivity

<http://www.technologyreview.com/news/420756/wheelchair-makes-the-most-of-brain-control/>



# Neural Networks

<http://www.youtube.com/watch?v=DG5-UyRBQD4>

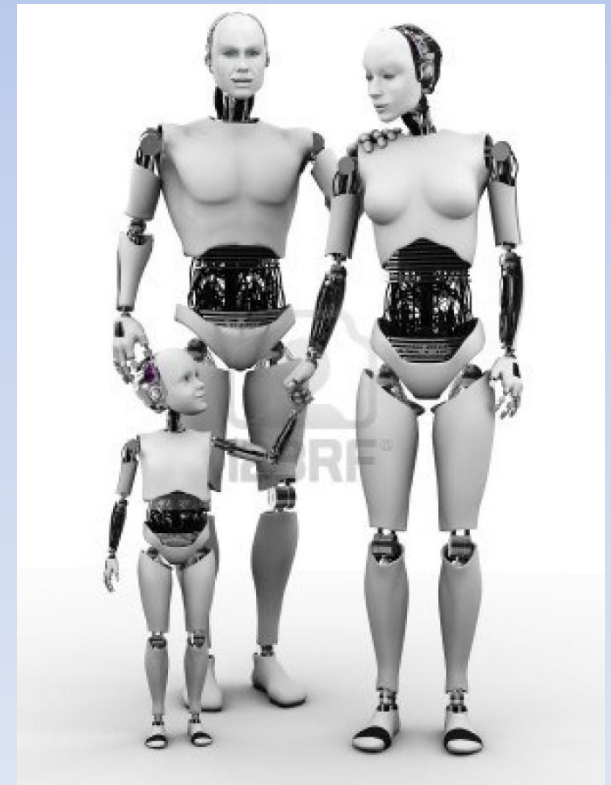
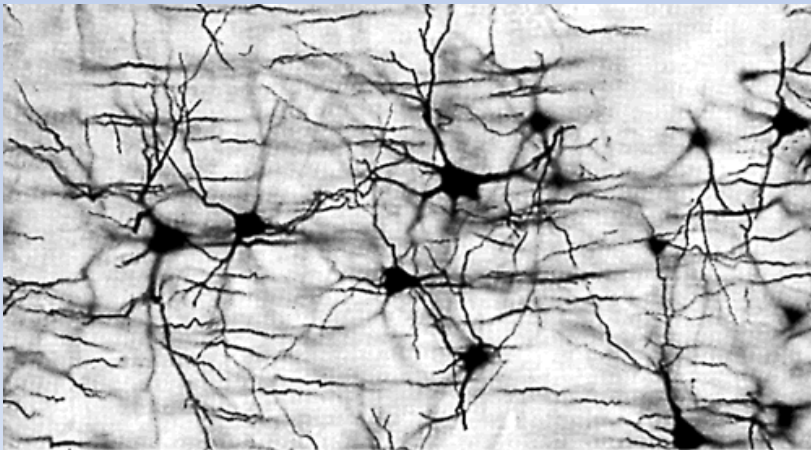

# Networks of networks

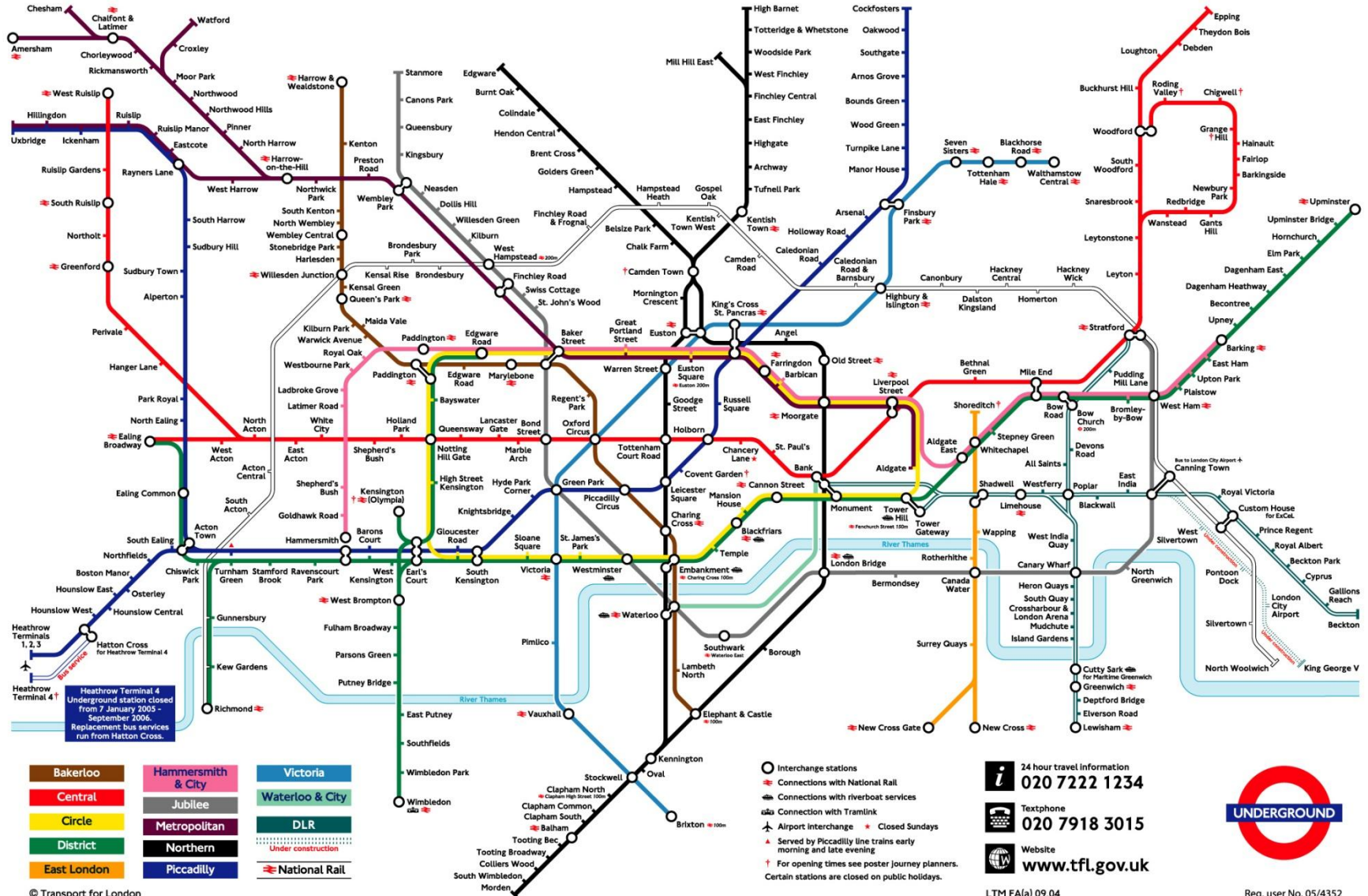

# Networks of networks



NETWORK



CITY NETWORK

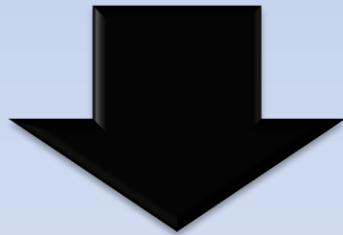

NETWORK



ROAD  
NETWORK

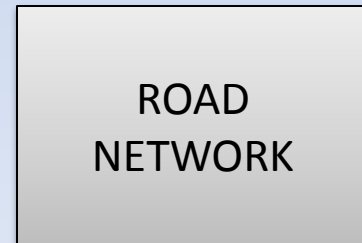

# Networks of networks



NETWORK



HOTELS  
NETWORK

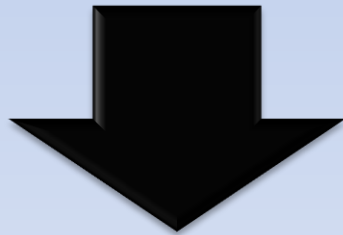

NETWORK



TAXIS  
NETWORK

# Networks of networks

CITY NETWORK

ROAD  
NETWORK

HOTELS  
NETWORK

TAXIS  
NETWORK

# Networks of networks

We actually are able to combine nodes of different networks to one independent network

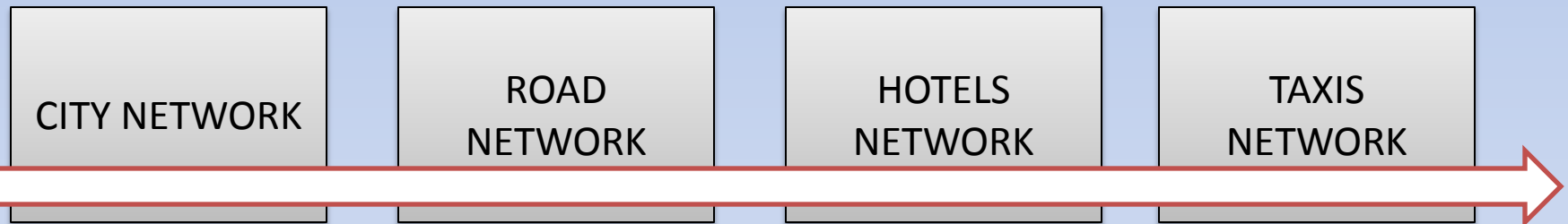

# GAME AGAIN????

- **Student** : Imagine one person.
- **Class** : You can ask questions that their answer must be only YES or NO.
- **Class** : You have ten questions to guess the person.

# I have in my mind someone..

1. Is he a man?

**YES**

2. Is he dead?

**NO**

3. Is he a European?

**YES**

4. Is he Greek?

**NO**

5. Is he Bulgarian?

**YES**

6. Is he academician?

**YES**

7. Does he live in Sofia?

**NO**

8. Is he Professor Anton Stoilov?

**YES!!!!!!!**



Have a beautiful Sunday !!